

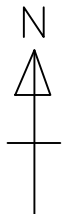

© Crown copyright and database rights 2012

Ordnance Survey Licence No 100032119

**IMPORTANT**  
 The Contractor will be responsible for setting out the work. All dimensions must be obtained from or checked on site. Figured dimensions to be used in preference to scale.



 DELIVERED TO



Highways Group Manager  
 Robin Weare BSc, C.Eng, M.I.C.E, MBA  
 Oldbury Council House, Freeth Street,  
 Oldbury, B69 3DE.

E-mail: [Highways@sandwell.gov.uk](mailto:Highways@sandwell.gov.uk)

**PROJECT**  
 BUS ONLY STREET

**LOCATION**  
 NEW STREET WEST BROMWICH

**DRAWING TITLE**  
 14/11/16 Letter Drop

SCALE NTS

ISSUED BY HIGHWAYS

DATE NOV 2016

DRAWN BY DJH

DRAWING No N/A